PONTS ET CHAUSSEES

SERVICE du CANAL
de la MARNE au RHIN
ET VOIES ANNEXES

M. VADOT
Ingénieur en Chef

DEPARTEMENT DE MEURTHE-ET-MOSELL

Rivière de Moselle

Application du Décret-Loi du 30 Octobre 1935

Plans des zones submers

approuvés par Décrets N°s 56.909 - 56-910 du 10 Septembre 1

Plans au 1/10.000^e

COMMUNES de POMPEY à PAGNY-sur-MOSELLE

ARNAVILLE
ATTON
AUTREVILLE
BELLEVILLE
BEZAUMONT
BLENOD-les-PONT-à-MOUSSON
CHAMPEY
CUSTINES
DIEULOUARD

FROUARD
LOISY
MARBACHE
MILLERY
PAGNY-sur-MOSELLE
POMPEY
PONT-à-MOUSSON
VANDIERES
VITTONVILLE

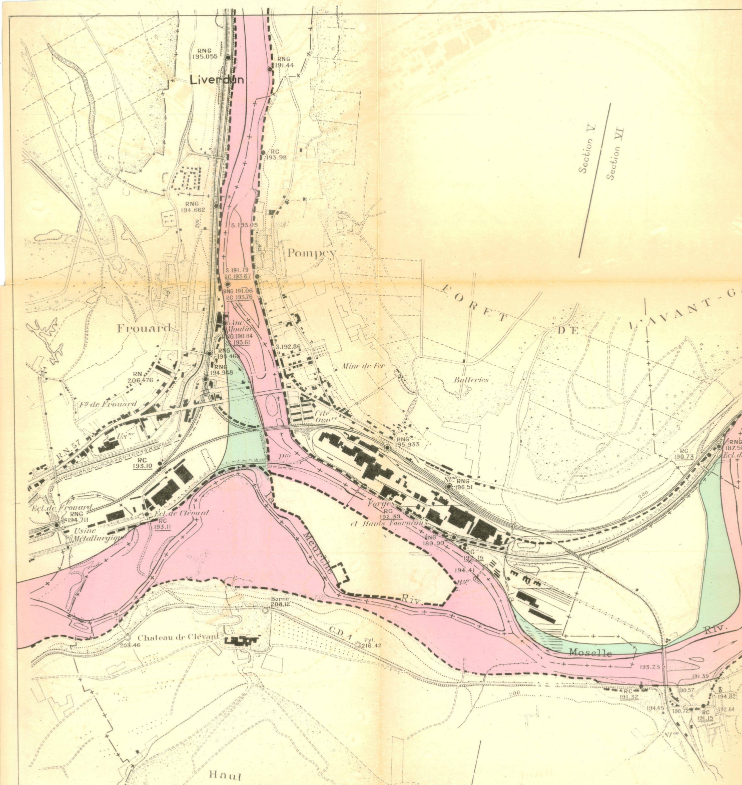
Liverdun
RNG 195.055
RNG 191.44
RC 193.98
Section V
Section VI
RNG 194.662
S. 193.05
Pompey
S. 191.79
RC 193.67
RNG 191.06
RC 193.76
Frouard
Anc. Moulin
RNG 190.84
RC 193.61
S. 192.86
RNG 195.468
RNG 194.948
RN 206.476
Mine de Fer
Batteries
FORET DE L'AVANT-G
Fg de Frouard
Cité Ouvre
R.N. 57
Usne
RNG 195.933
RC 193.10
Pte
RC 190.73
RNG 187.5
Ecl. d
St on RNG 196.51
Ecl. de Frouard
RNG 194.711
Ecl. de Clévant
RC 193.11
Usine Métallurgique
La Meurthe
Forges RC 192.39 et Hauts Fourneaux
RNG 189.90
RC 192.15
194.41
Borne 208.12
Riv.
Chateau de Clévant
203.46
C.D. 1
Pyl. 216.42
Moselle
Riv.
193.25
191.39
RC 191.32
190.57
194.82
194.45
190.72
RC 191.15
192.64
St on
200
Haut

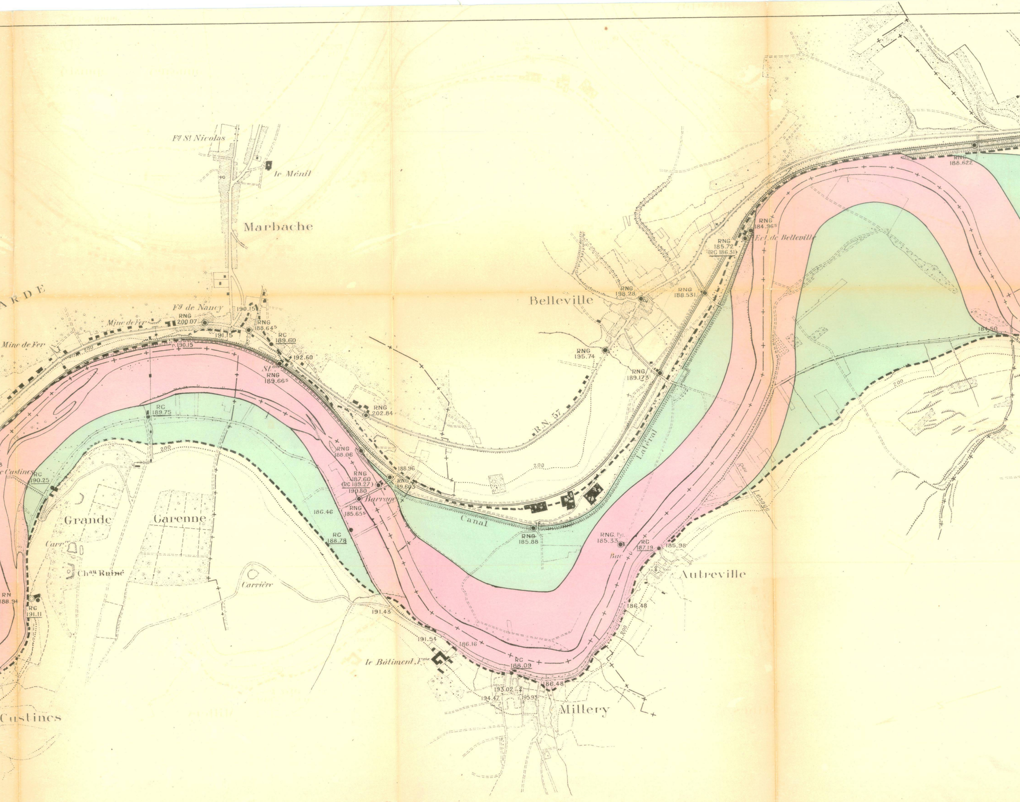
Fg St Nicolas
le Ménil
Marbache
A R D E
Fg de Nancy
Mine de Fer
Mine de Fer
RNG 200.07
190.15
191.15
r. 190.15
RNG 188.645
RC 189.60
192.60
St
RNG 189.665
RNG 202.84
RC 189.75
200
RNG 188.06
RNG 187.60
(RC 189.27)
190.60
Barrage
RNG 185.655
188.96
RNG 189.605
RC 188.78
186.46
RC 190.25
Custines
Grande
Garenne
Carre
Chau Ruiné
Carrière
RN 188.94
RC 191.11
191.43
191.54
186.16
le Bâtiment, Fme
RC 188.09
186.48
193.02
194.47
195.93
Millery
Custines
R.N. 57
200
Canal
RNG 185.88
Belleville
RNG 198.28
RNG 195.74
RNG 189.173
RNG 188.531
RNG 185.72
(RC 186.31)
RNG 184.965
Ecl. de Belleville
Latéral
RNG. Pyl. 185.33
Bac
RC 187.19
185.98
Autreville
186.48
200
Ru Lesage
RNG 188.622
184.50
200

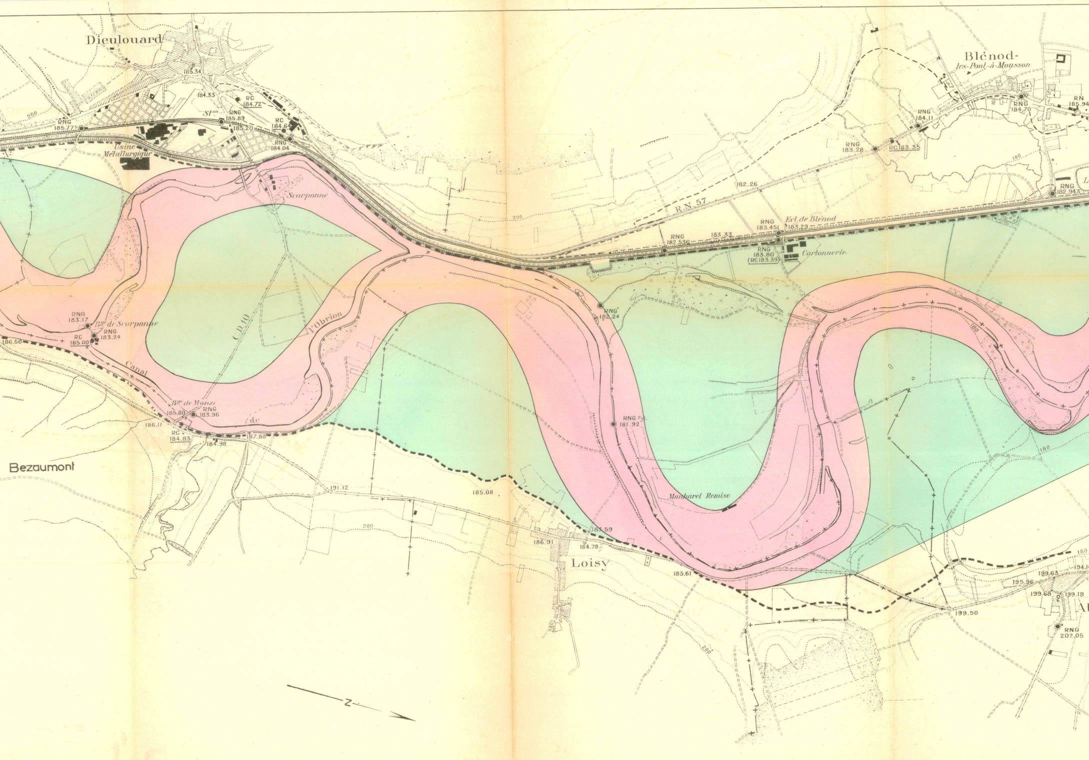
Dieulouard
185.34
184.33
RC 184.72
Stᵒⁿ
RNG 185.89
185.20
RC 184.64
RNG 184.04
RNG 185.77
200
Usine Métallurgique
Scarponne
Blénod-
les-Pont-à-Mousson
RNG 184.11
RNG 183.28
RC 183.35
RNG 184.70
RN 185.94
180
RNG 182.943
182.26
R.N. 57
Ecl. de Blénod
RNG 183.451
183.29
RNG 182.536
183.33
RNG 183.80 (RC 183.39)
Cartonnerie
RNG 182.24
RNG 183.17
Bᵍᵉ de Scarponne
RC 185.00
RNG 183.24
186.50
C.D. 10
l'Obrion
Canal
de
Bᵍᵉ de Monz
185.80
RNG 183.96
186.11
RC 184.83
184.98
187.88
RNG Pyl. 181.92
Bezaumont
191.12
185.08
Manharel Remise
183.59
186.91
184.78
Loisy
183.61
199.63
194.1
195.96
199.68
199.19
199.50
RNG 202.05
Z

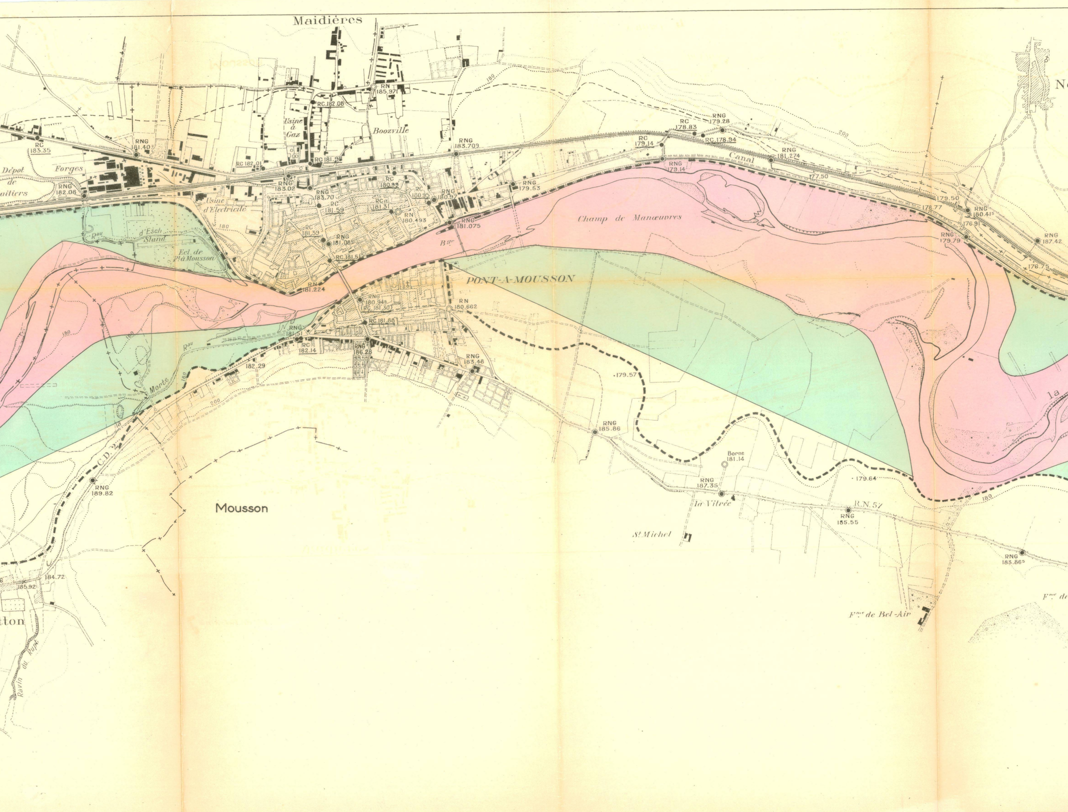
Maidières
Boozville
Usine à Gaz
Forges
Dépot de
ailiers
Usine d'Electricité
Rau d'Esch
Sland
Ect. de Pt à Mousson
Champ de Manœuvres
Canal
Bge
PONT-A-MOUSSON
Rau
Morte
la
C.D. 2
Mousson
St Michel
la Vitrée
R.N. 57
Borne 181.14
Fme de Bel-Air
Fme de
Ravin du Rupt
ton
Ne
la
RN 185.971
RC 182.08
RC 183.35
RNG 181.40
RC 182.01
RC 181.99
RNG 183.02
RNG 182.08
RNG 183.70
RC 181.59
RC 180.99
RC 181.31
RC 180.95
RNG 180.97
RN 180.493
RNG 181.075
RC 181.39
RNG 181.085
RC 181.51
RN 181.224
RNG 183.709
RNG 179.53
RC 179.14
RNG 179.14
RC 178.83
RNG 179.28
RC 178.94
RNG 181.274
177.50
179.50
178.77
RNG 180.41
176.91
RNG 179.79
RNG 187.42
176.75
RNG 180.94
RC 181.30
RC 181.88
RN 180.662
RNG 181.51
RC 182.14
RNG 186.28
RNG 183.48
182.29
179.57
RNG 185.86
RNG 187.35
179.64
RNG 185.55
RNG 183.86
RNG 189.82
185.92
184.72
180
200

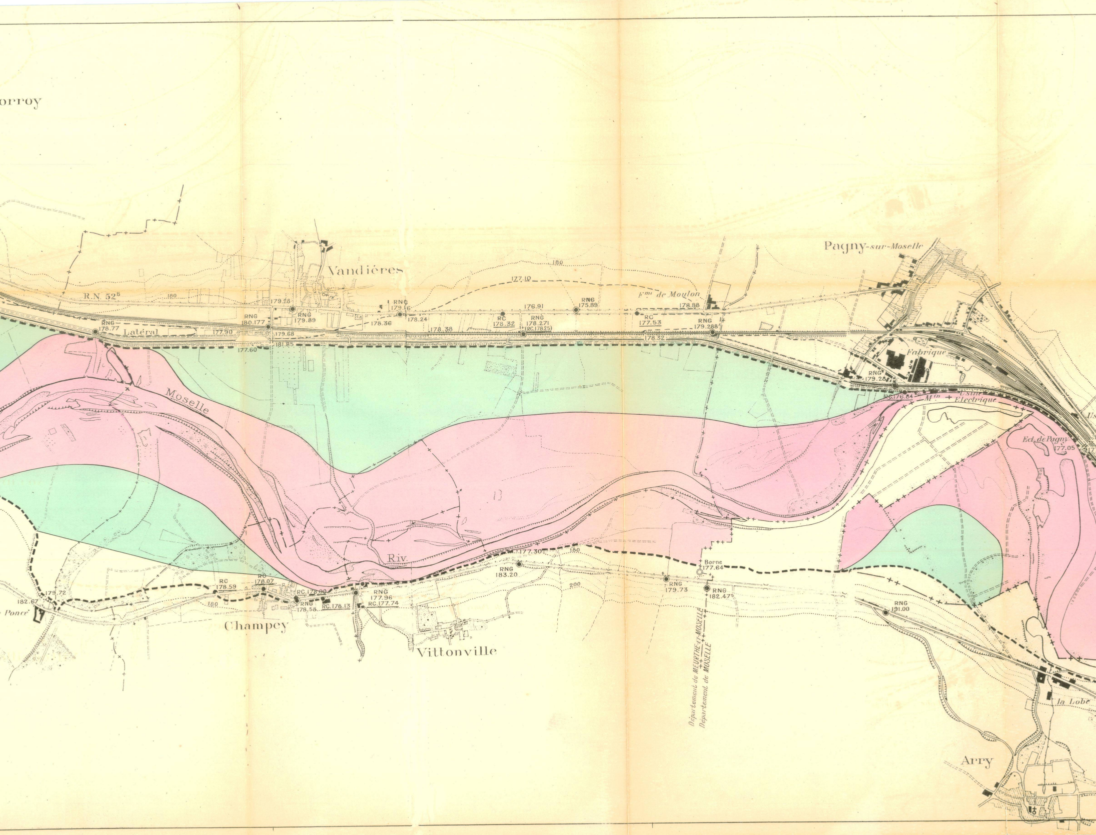

orroy
Vandiéres
R.N. 52B
180
179.28
RNG 179.16
RNG 180.177
RNG 179.89
RNG 178.77
Latéral
177.90
179.68
181.85
177.60
178.36
178.24
177.10
176.91
RNG 175.89
RC 178.32
RNG 178.271 (RC.178.25)
178.38
Fme de Moulon
178.88
RC 177.53
RNG 179.288
178.32
Pagny-sur-Moselle
Fabrique
RNG 179.28
RC.176.84
Mln
Usine Electrique
Ecl. de Pagny
177.05
Us
Moselle
Riv.
177.30
180
RNG 183.20
Borne 177.64
RNG 179.73
RNG 182.475
200
Département de MEURTHE-ET-MOSELLE
Département de MOSELLE
RNG 191.00
la Lobe
Arry
179.72
182.67
Poncé
RC 178.59
RC 178.07
RC.178.00
RNG 178.58
RC.178.13
RNG 177.96
RC.177.74
Champey
Vittonville

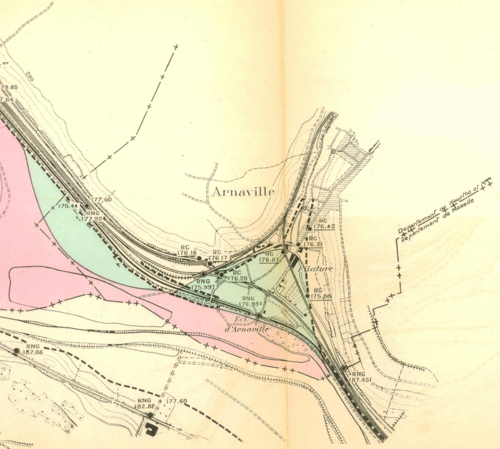

ne
200
79.65
7.64
177.60
175.44
RNG
177.92
Arnaville
RC
176.18
RC
176.17
RC
176.07
RC
176.42
RC
176.21
Filature
RNG
175.997
RC
176.20
RC
175.88
RNG
176.935
Ecl.
d'Arnaville
RNG
187.451
Département de Meurthe et Mlle
Département de Moselle
RNG
187.08
RNG
182.88
177.60