PONTS ET CHAUSSEES

SERVICE du CANAL
de la MARNE au RHIN
ET VOIES ANNEXES

M. VADOT
Ingénieur en Chef

A

DEPARTEMENT DE MEURTHE-ET-MOSELLE

Rivière de Meurthe

Application du Décret-Loi du 30 Octobre 1935

Plans des zones submersibl

approuvés par Décrets Nos 56.909 - 56-910 du 10 Septembre 1956

Plans au 1/10.000e

COMMUNES de BACCARAT à MONCEL

AZERAILLES

CHENEVIERES

FLIN

FRAIMBOIS

GELACOURT

GLONVILLE

HERIMENIL

LARONXE

MONCEL-les-LUNEVILLE

SAINT-CLEMENT

VATHIMENIL

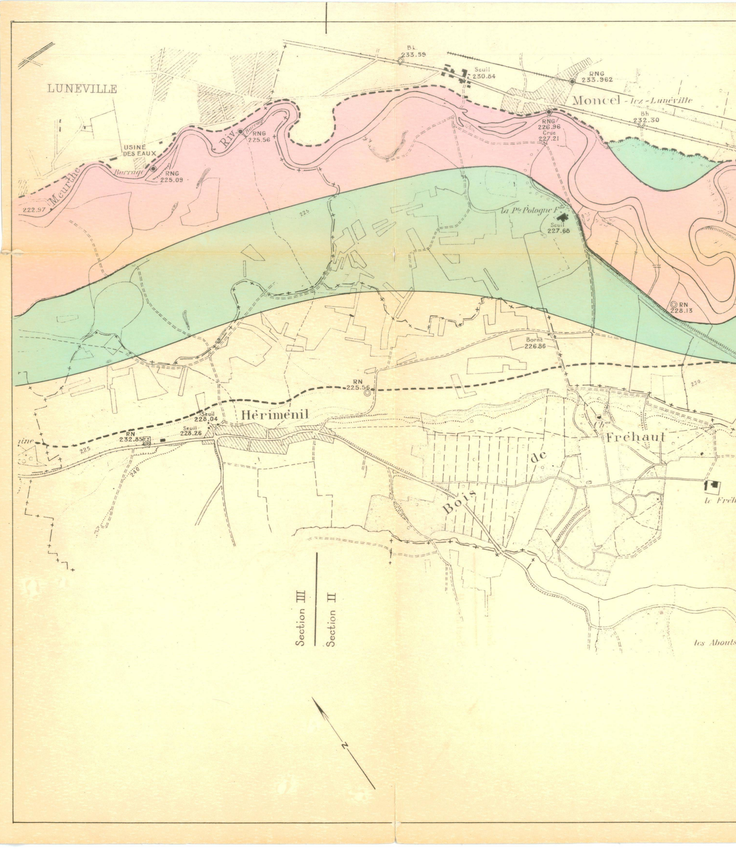
LUNEVILLE
USINE DES EAUX
Meurthe
Riv.
Barrage
RNG 225.09
RNG 225.56
222.97
Bh 233.59
Seuil 230.84
RNG 233.962
Moncel-lez-Lunéville
Bh 232.30
RNG 226.96
Crue 227.21
la Pte Pologne Fme
Seuil 227.66
RN 228.13
Borne 226.86
RN 225.56
225
230
240
Hérimenil
Seuil 228.04
Seuil 228.26
RN 232.85
Fréhaut
Bois de
le Fréh
les Abouts
Section III
Section II
N

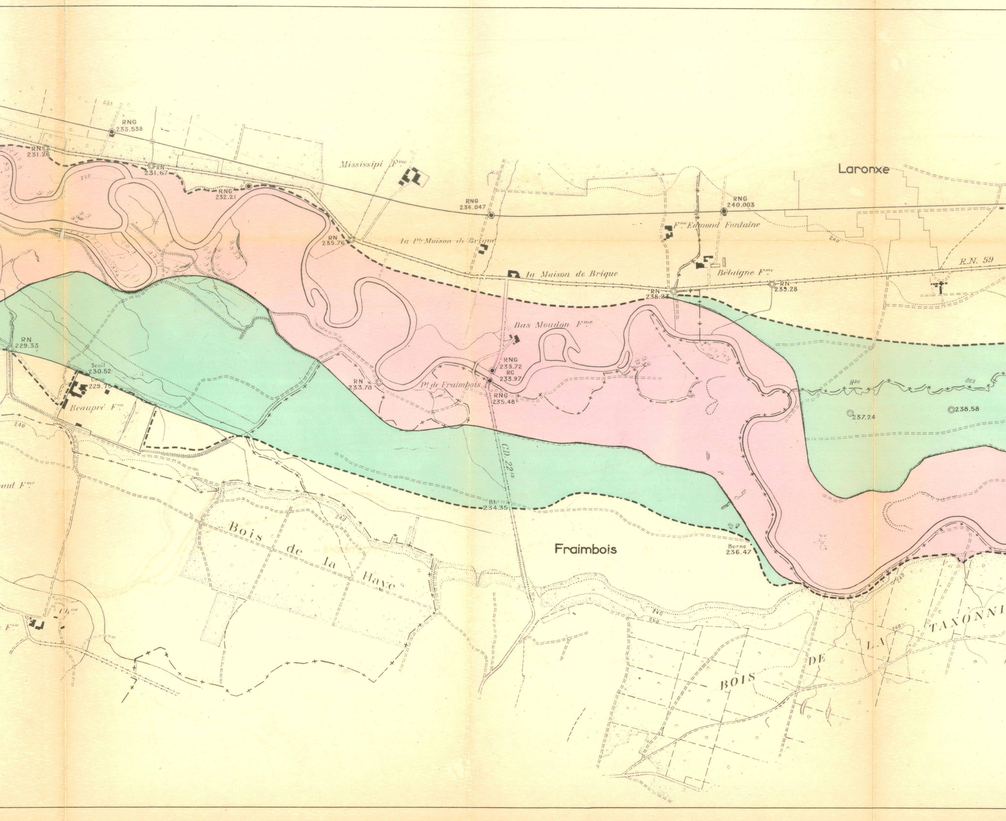

RNG 233.538
RN 231.26
RN 231.67
RNG 232.21
Mississipi Fme
RNG 236.047
Laronxe
RNG 240.003
Fme Edmond Fontaine
RN 235.76
la Pte Maison de Brique
la Maison de Brique
Bétaigne Fme
R.N. 59
RN 238.23
RN 239.28
Bas Moudon Fme
RN 229.33
Seuil 230.52
Crue 229.75
Beaupré Fme
RN 233.78
RNG 233.72
RC 233.97
Pt de Fraimbois
RNG 235.485
Rau
des
237.24
238.58
C.D. 22bis
Bh 234.35
Bois de la Haye
Fraimbois
Borne 236.47
BOIS DE LA TAXONNI
240
250
260
235

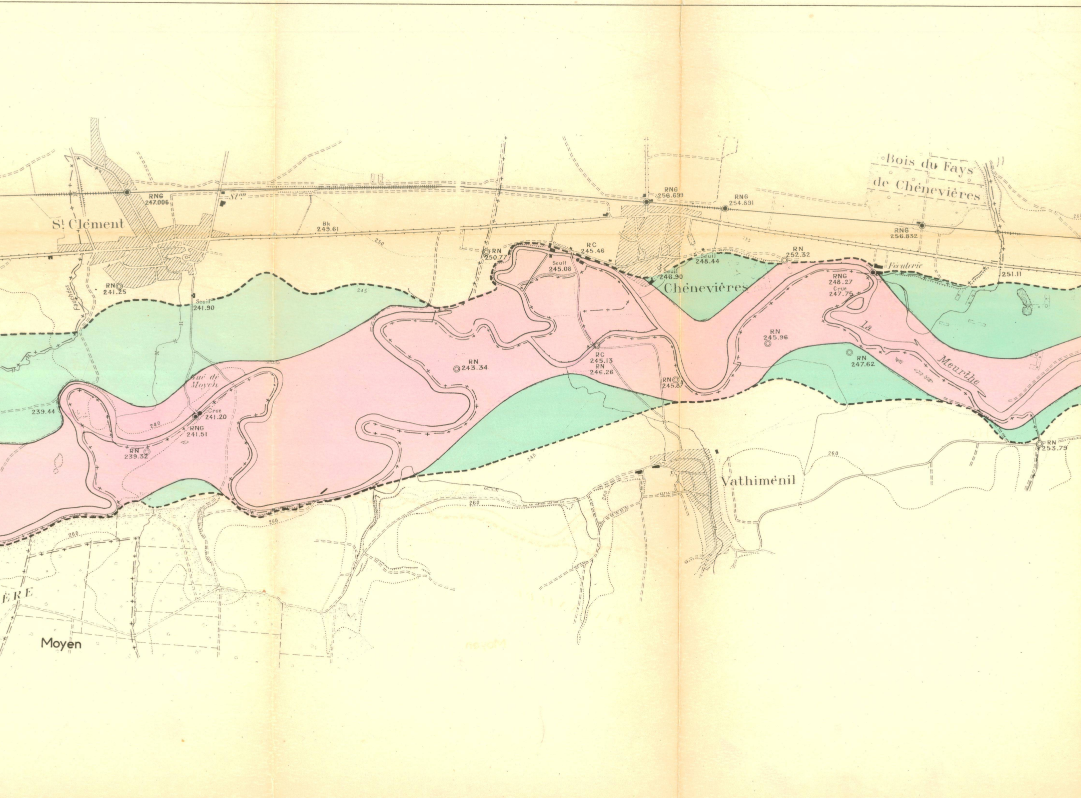
Bois du Fays
de Chénevières
St Clément
RNG
247.006
Stion
RNG
256.699
RNG
254.891
RNG
256.832
Bk
249.61
250
255
260
RN
250.77
RC
245.46
Seuil
245.08
Seuil
246.90
Seuil
248.44
Chénevières
RN
252.32
Féculerie
RNG
248.27
Crue
247.75
251.11
RN
241.25
Fauchées
Seuil
241.90
245
239.44
Gué de
Moyen
Crue
241.20
RNG
241.51
240
RN
239.32
RN
243.34
RC
245.13
RN
246.26
RN
245.87
RN
245.96
RN
247.62
La
Meurthe
RN
253.79
Vathiménil
ÈRE
Moyen

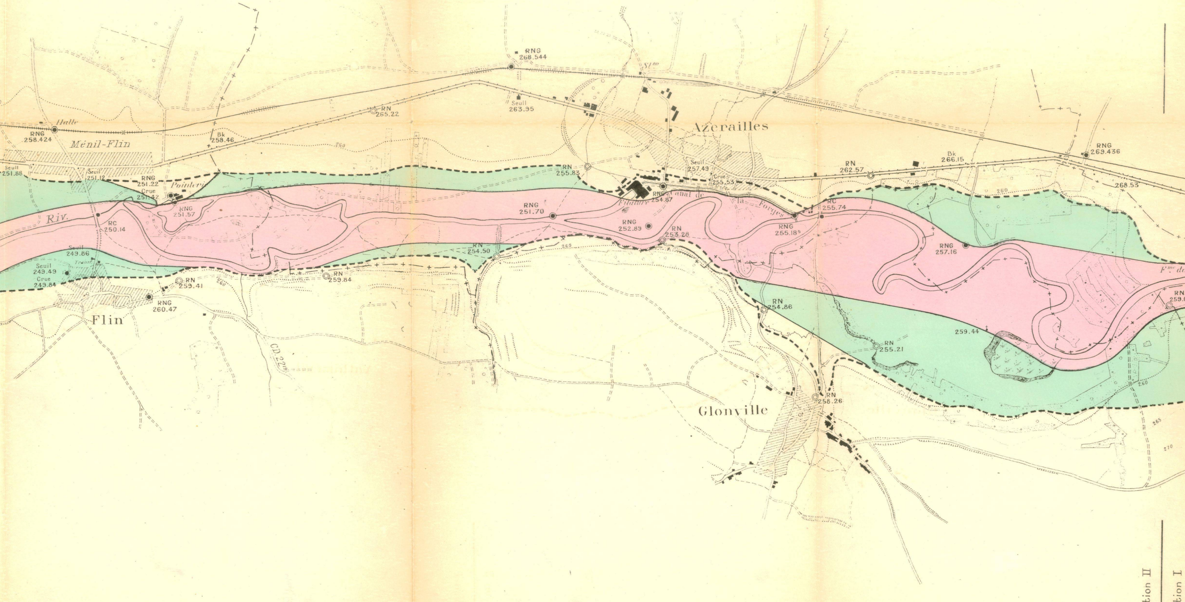
Halle
RNG
258.424
Ménil-Flin
Bk
258.46
RN
265.22
RNG
268.544
Seuil
263.95
St.on
Azerailles
RNG
269.436
Bk
266.15
RN
262.57
Seuil
257.49
Crue
255.53
RN
255.83
260
Seuil
251.88
Seuil
251.12
RNG
251.22
Crue
251.42
Pointerie
RNG
251.57
Riv.
RC
250.14
RNG
251.70
Filature
RNG
254.87
Canal de la Forges
RNG
252.89
RN
253.28
RNG
255.18⁵
RC
255.74
268.53
RNG
257.16
Fme de
Seuil
249.86
Transf.
Seuil
249.49
Crue
249.84
RN
259.41
RN
259.84
RN
254.50
260
RNG
260.47
Flin
CD 22
RN
254.86
RN
255.21
259.44
RN
259.
RN
258.26
Glonville
260
265
270
Section II
Section I

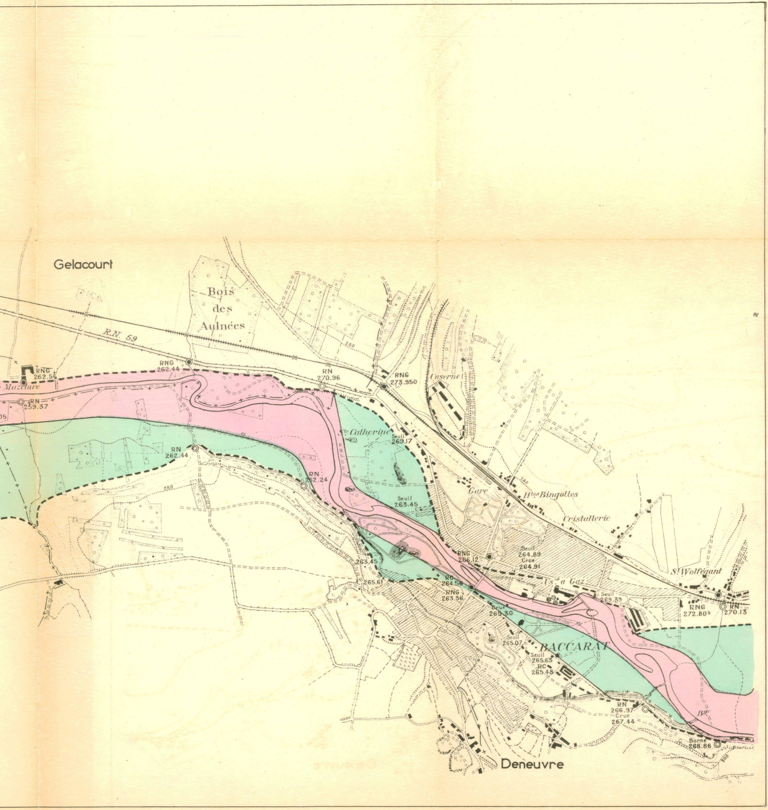
Gelacourt
Bois des Aulnées
R.N. 59
280
RNG 262.56
Mazelure
RN 259.37
05
RNG 262.44
RN 270.96
RNG 273.950
Caserne
Ste Catherine
Seuil 269.17
RN 262.44
280
RN 262.24
Seuil 263.45
Gare
280
Htes Bingottes
Cristallerie
263.45
265.61
RNG 266.12
Seuil 264.89
Crue 264.91
RC 264.56
RNG 263.36
Usne a Gaz
Seuil 269.39
St Wolfégant
RNG 272.805
RN 270.13
Crue 265.30
Seuil 265.07
BACCARAT
Seuil 265.63
RC 265.48
RN 266.97
Crue 267.44
Bge
Borne 268.86
300
Deneuvre